Xenon Lamps for BARCO Digital Cinema Projector

Technical Sheet

DXL-65BA/LU

Technical Data

Input Power		W	-	6500
Voltage		V	-	39.4
Current		A	-	165
Operating Range		W/A	-	114-184(A)
Lamp Length		mm	a	375.5
LCL		mm	b	158.5
Cold Arc Gap		mm	c	8
Cathode	Base Diameter	mm (Φ)	d	30
	Pin Diameter	mm (Φ)	e	M14 × 1.5
	Pin Length	mm	f	10.5
Anode	Base Diameter	mm (Φ)	g	30
	Pin Diameter	mm (Φ)	h	14
	Pin Length	mm	i	17
Bulb diameter		mm (Φ)	j	80
Cable length		mm	k	156
Crimping terminal		mm	l	22-14

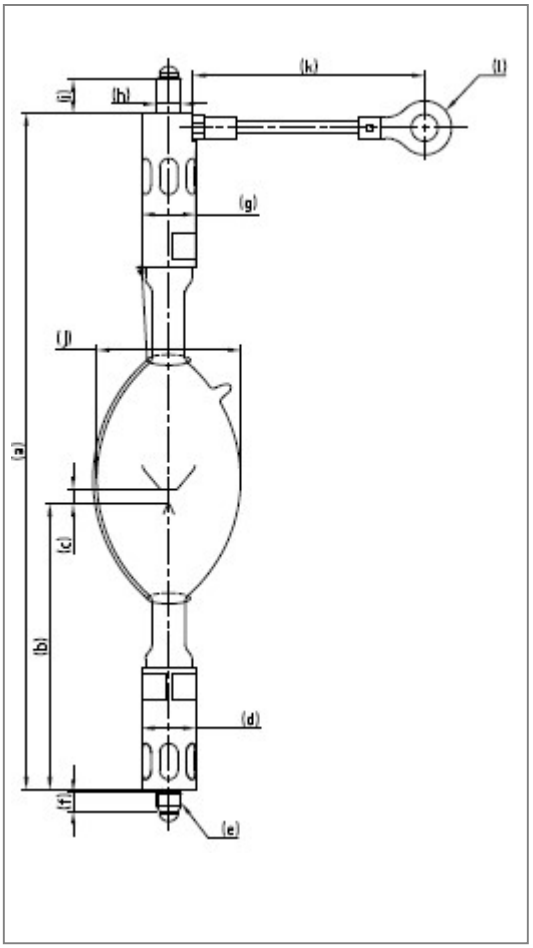

Warranty Hours

DXL-65BA/LU	1100

Cross Reference

Lamp Type	Projector Model
DXL-65BA/LU	DP2K-32B DP4K-32B